MS10338a
1/14

1st Violin Principal

# Berceuse.

Frank Bridge.

RCM London

Andante con moto:

pp

ten

mf con Tenerezza

mf

Poco Rit

A Tempo

mf

ten

f

Poco Rit

pp

Poco Più Mosso.

Più p

p

Arco

p

p

f

Tempo I°

Con Sordini

p

pp

ten

ppp

mf

p

pp

pp

pp

pp

MS10338a
2/44

1st Violin.

# "Berceuse"

Frank Bridge.

RCM London

Andante con Moto.

pp

ten

mf con Tenerezza

mf

Poco Rit

a Tempo

ten

mf

Poco Rit

f

pp

Poco Piu mosso.

Pizz

p

p

Arco

p

f

Con Sordini

p

Con Sordini Tremolo

ten

pp

ppp

mf

p

pp

pp

2

VS

B. C.
No. 45.

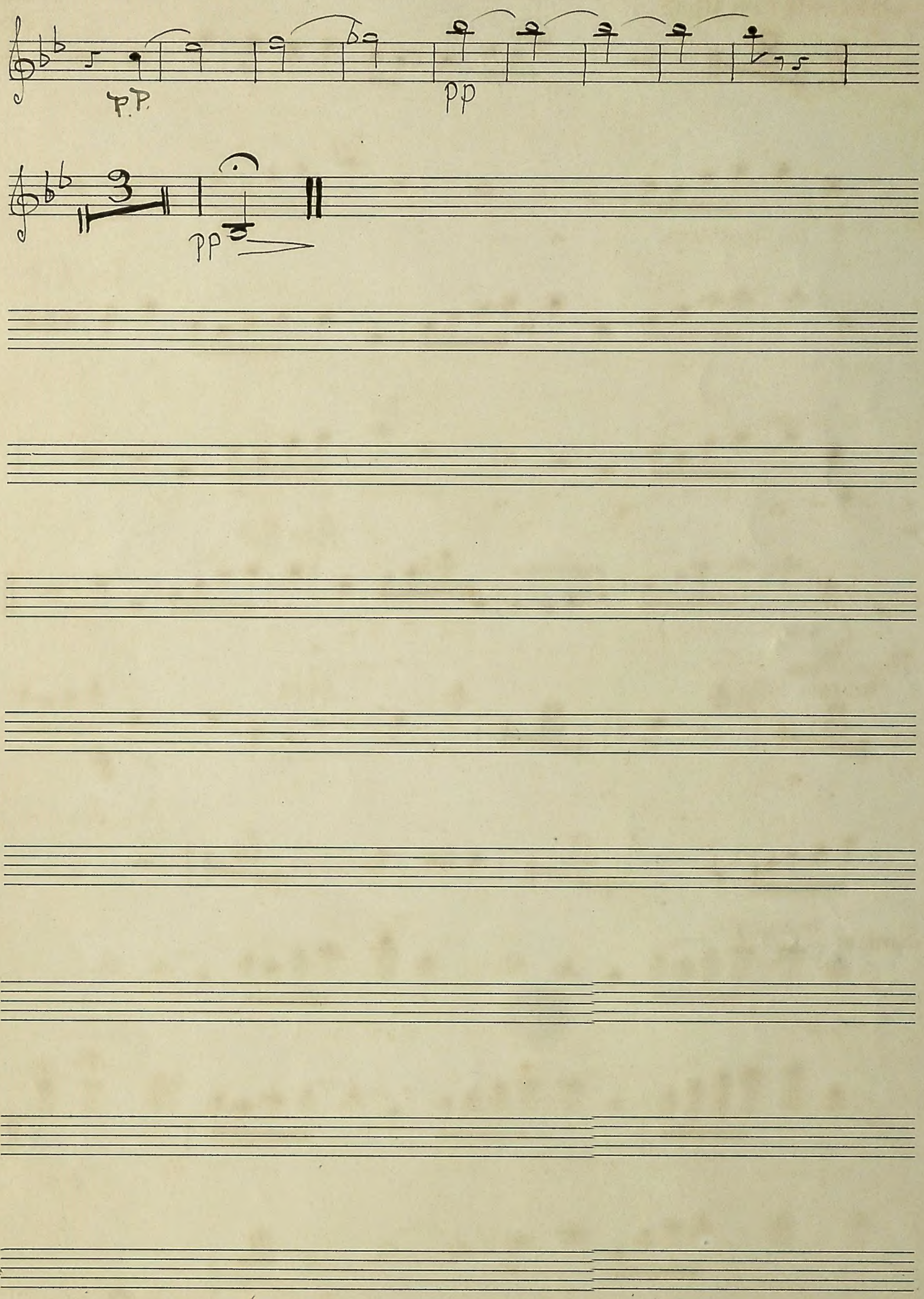
p.p.
pp
3
pp

1st Violin

# "Berceuse"

Frank Bridge

MS103350
3/14

RCM London

Andante con moto.

pp

mf Con Tenerezza

ten

mf

Poco Rit

A Tempo

mf

ten

f

Poco Rit

pp

Poco Più mosso.

Più

p

p

Arco

p

f

p

Con Sordini

Tempo I°

pp

ten

ppp

mf

p

pp

pp

pp

pp

2nd Violin

MS10338a
4/14

# "Berceuse"

Frank Bridge

RCM London

Andante con moto:

pp

Pizz

p

Poco Rit

Poco Rit

pp Arco

Poco Più Mosso. Pizz

p p p Arco f

Con Sordini Tempo I mo.

pp

ten

ppp mf

p pp

pp

pp

MS 10338a
5/14

2nd Violin

# "Berceuse."

Frank Bridge.

RCM London

Andante con Moto,

pp

Pizz

p

Poco Rit

Arco

pp Poco Rit

Poco Più Mosso. Pizz

p p

Arco

p f

Tempo I.

Con Sordini

pp

ten

ppp

mf

p pp pp

pp pp

pp

Viola

# "Berceuse"

Frank Bridge

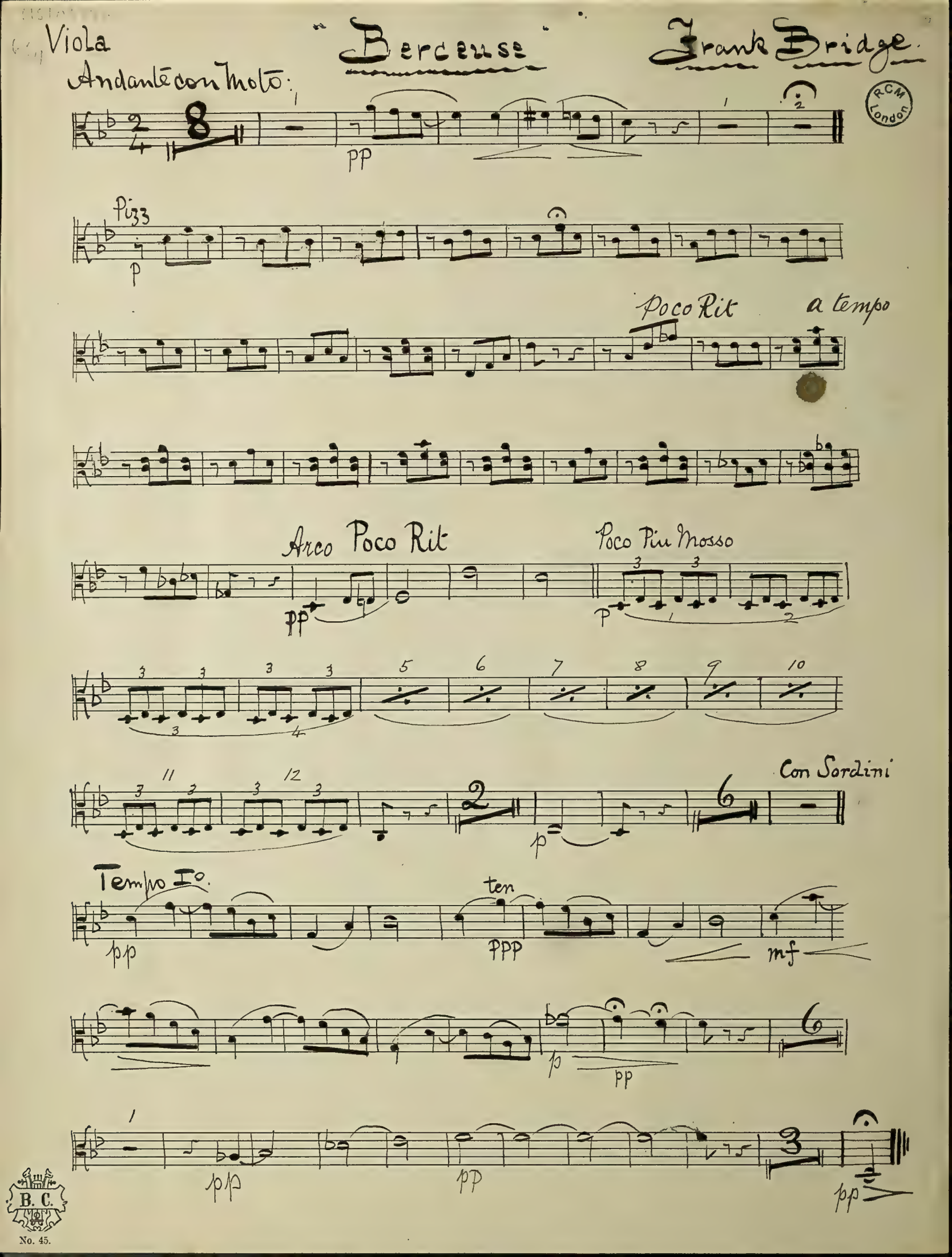


RCM London

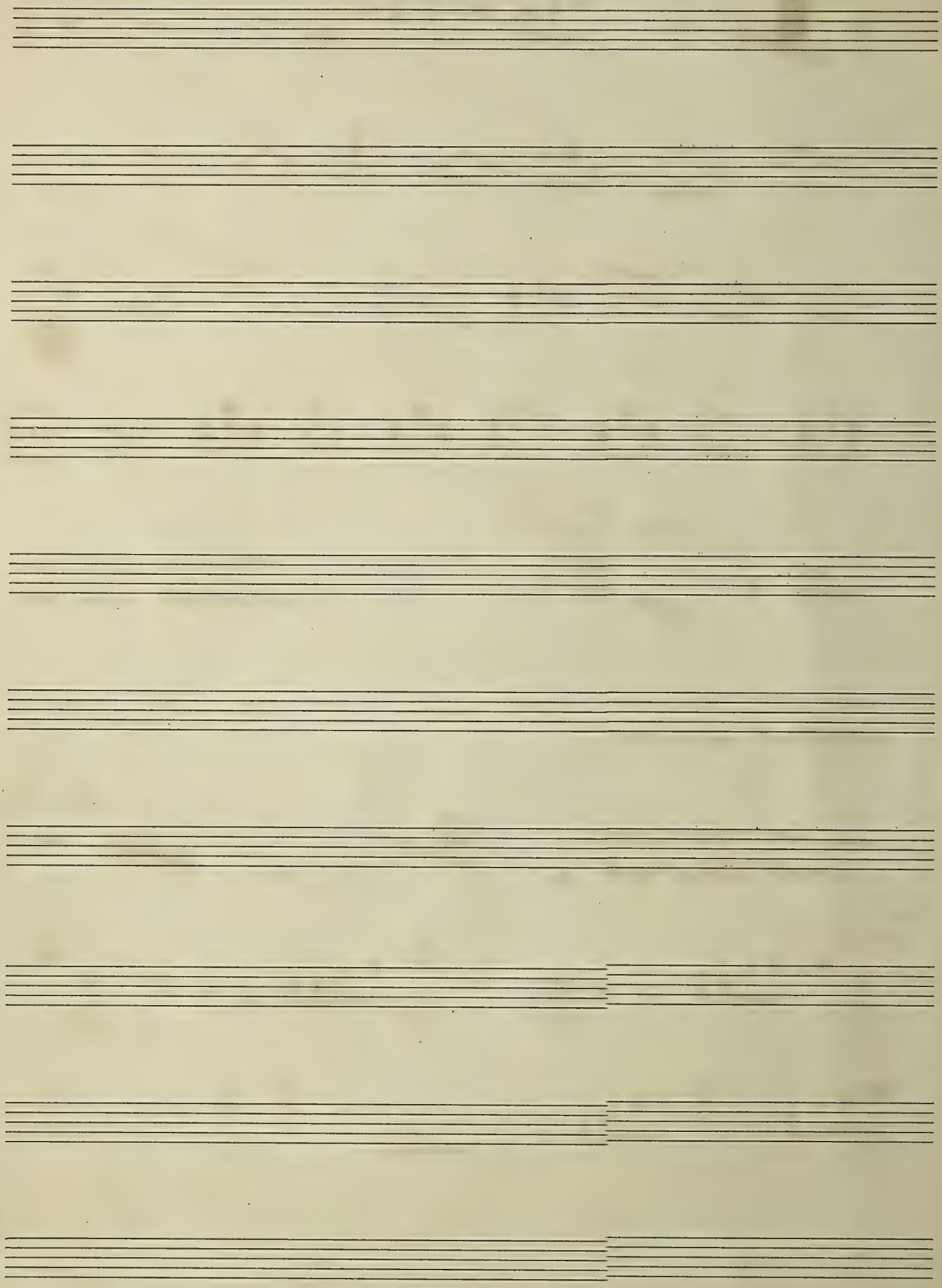

'Cello:

# "Berceuse."

Frank Bridge

RCM London

Andante con moto.

pp

Pizz

p

Poco Rit

a Tempo

mf

ten

f

Poco Rit

pp

Poco più mosso

p

4 5 6 7 8 9 10 11 12

pp

Con Sordini

A Tempo I^mo

pp

ten

ppp

mf

p

pp

Pizz

Arco

mf

dim

pp

Pizz

pp

pp

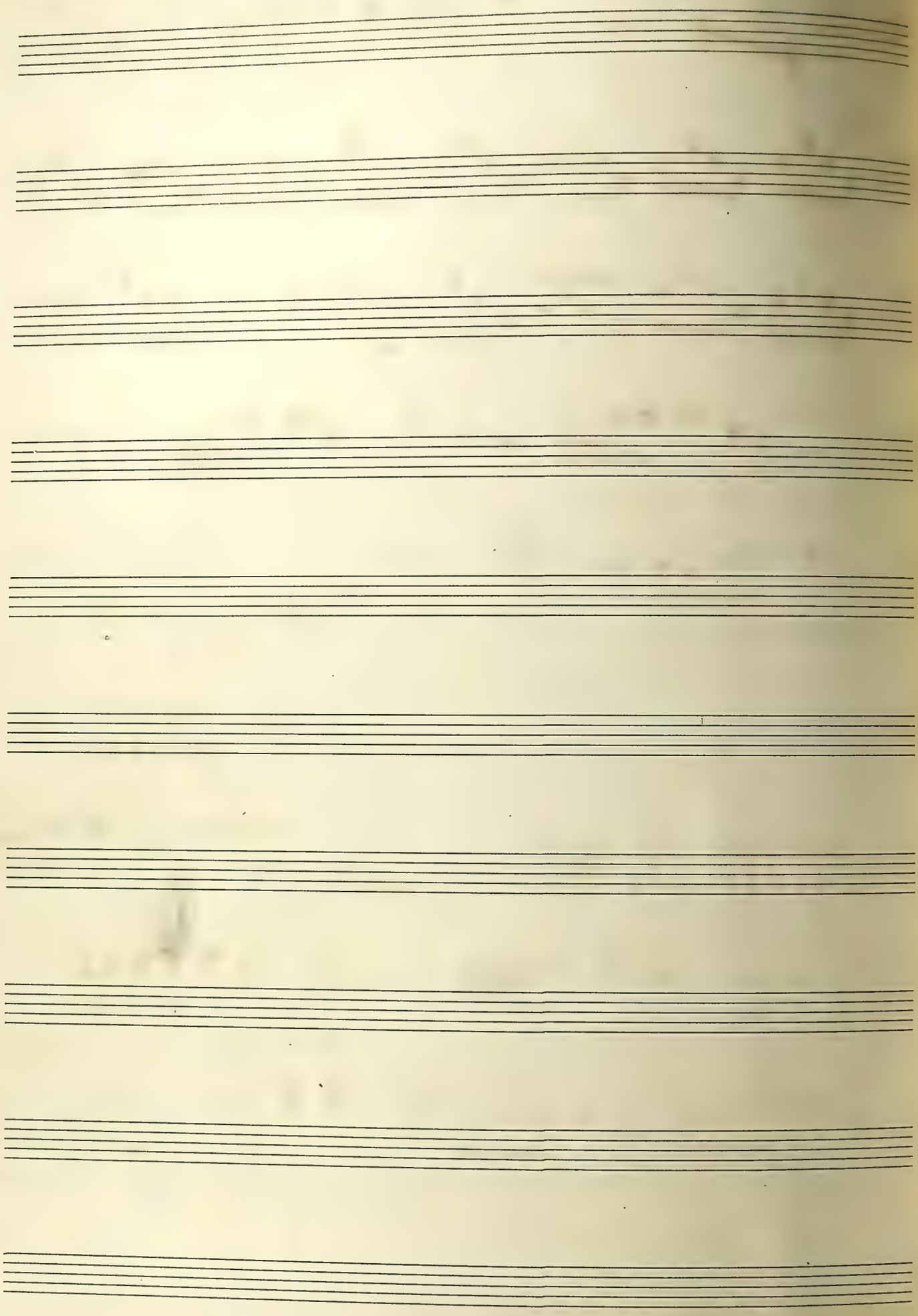

Basso

# Berceuse.

Frank Bridge

RCM London

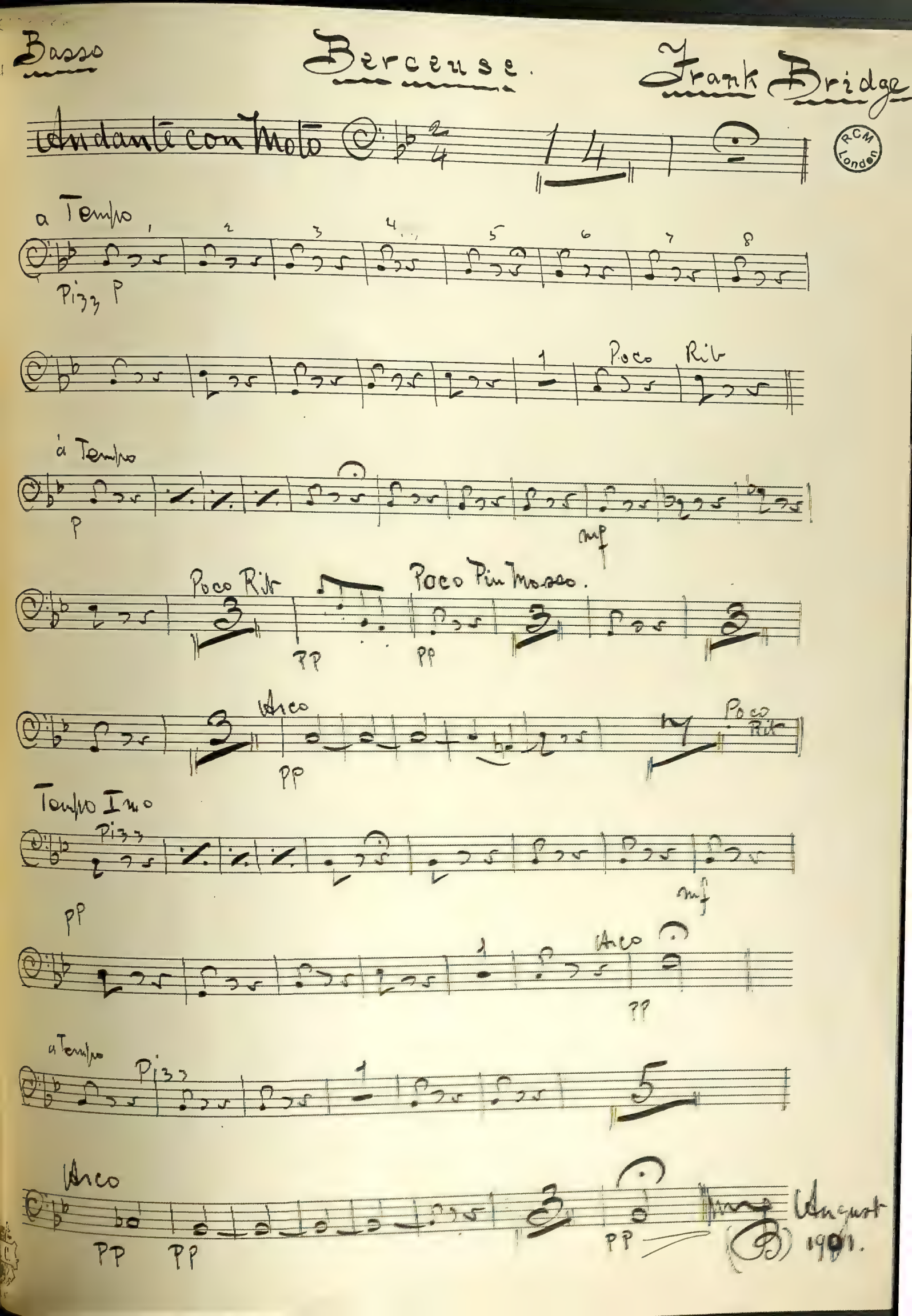

MS10[illegible]
9/11

# 2 Flutes "Berceuse" Frank Bridge

RCM London

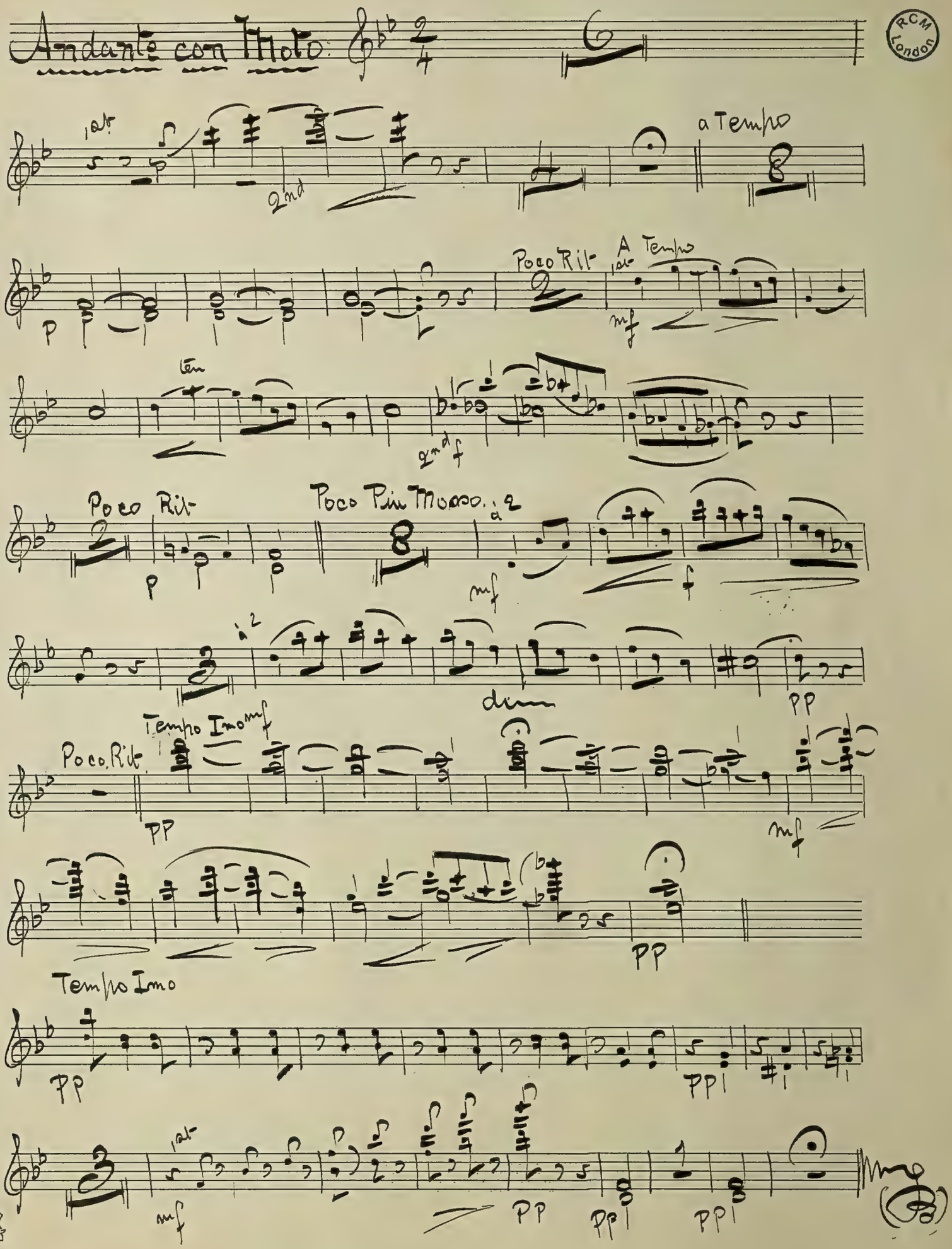


B. C.
No. 45.

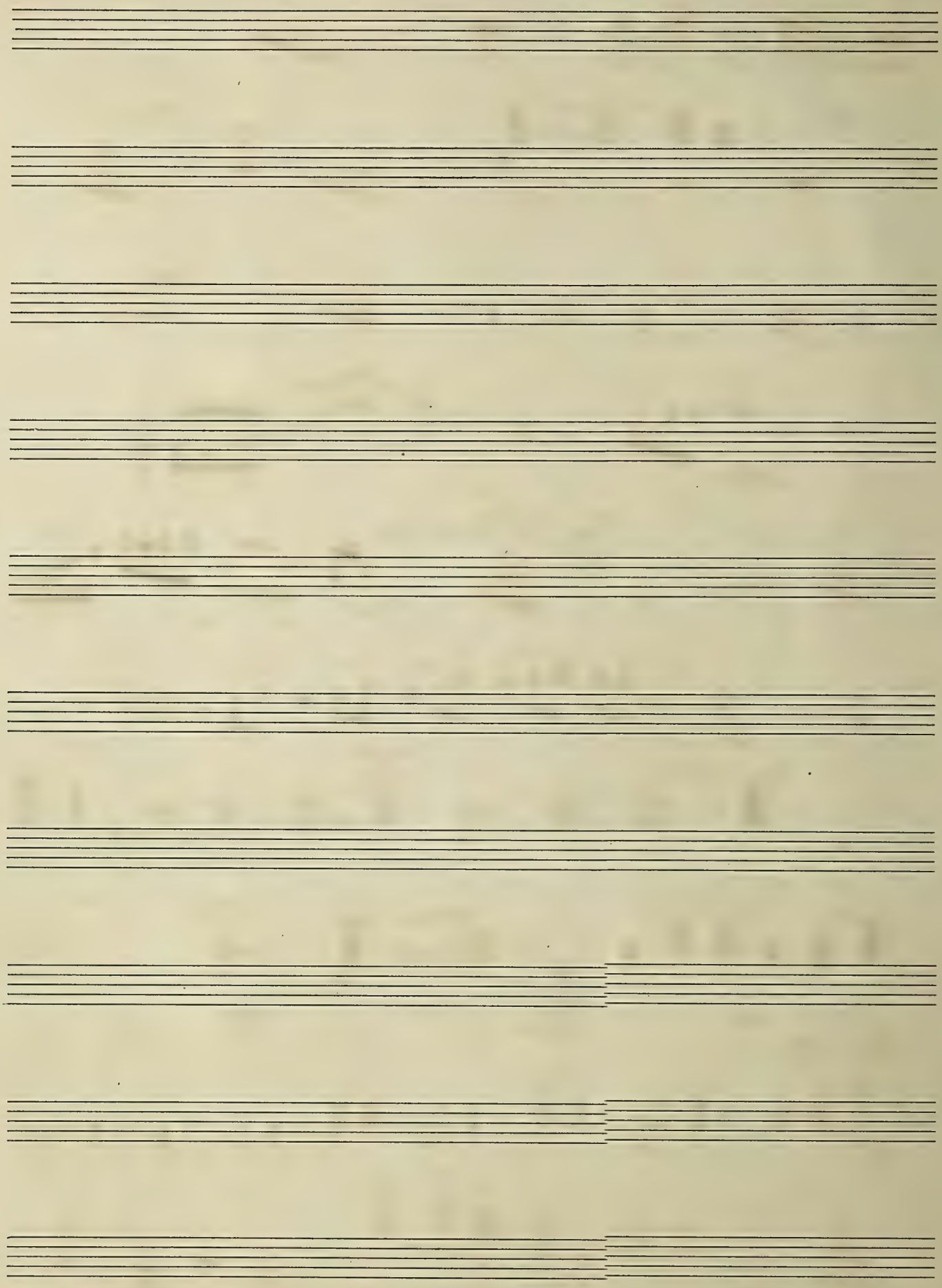

MS1033a
17/11

Oboe.

# "Berceuse"

Frank Bridge

RCM London

Andante con moto

p

à Tempo

Poco Rit

à Tempo

p

mp

Len.

f

Poco Rit

Poco Più Mosso.

p

p

mf

dim

pp

Poco Rit

Tempo Imo

pp

mf

a Tempo

pp

pp

pp

pp

pp

August 1901

B. C.

Cor Anglais

# "Berceuse"

Frank Bridge

R.C.M. London

Andante con moto

solo.

mf

à Tempo

Poco Rit.

à Tempo

f

Poco Rit

p

Poco Più Mosso.

mf

mf

dim

Tempo I mo

pp

Poco Rit

pp

pp

mf

Tempo

mf

pp

pp

pp

August 1901.

B. C.

Bb Clar. 2

# "Berceuse"

Frank Bridge

RCM London

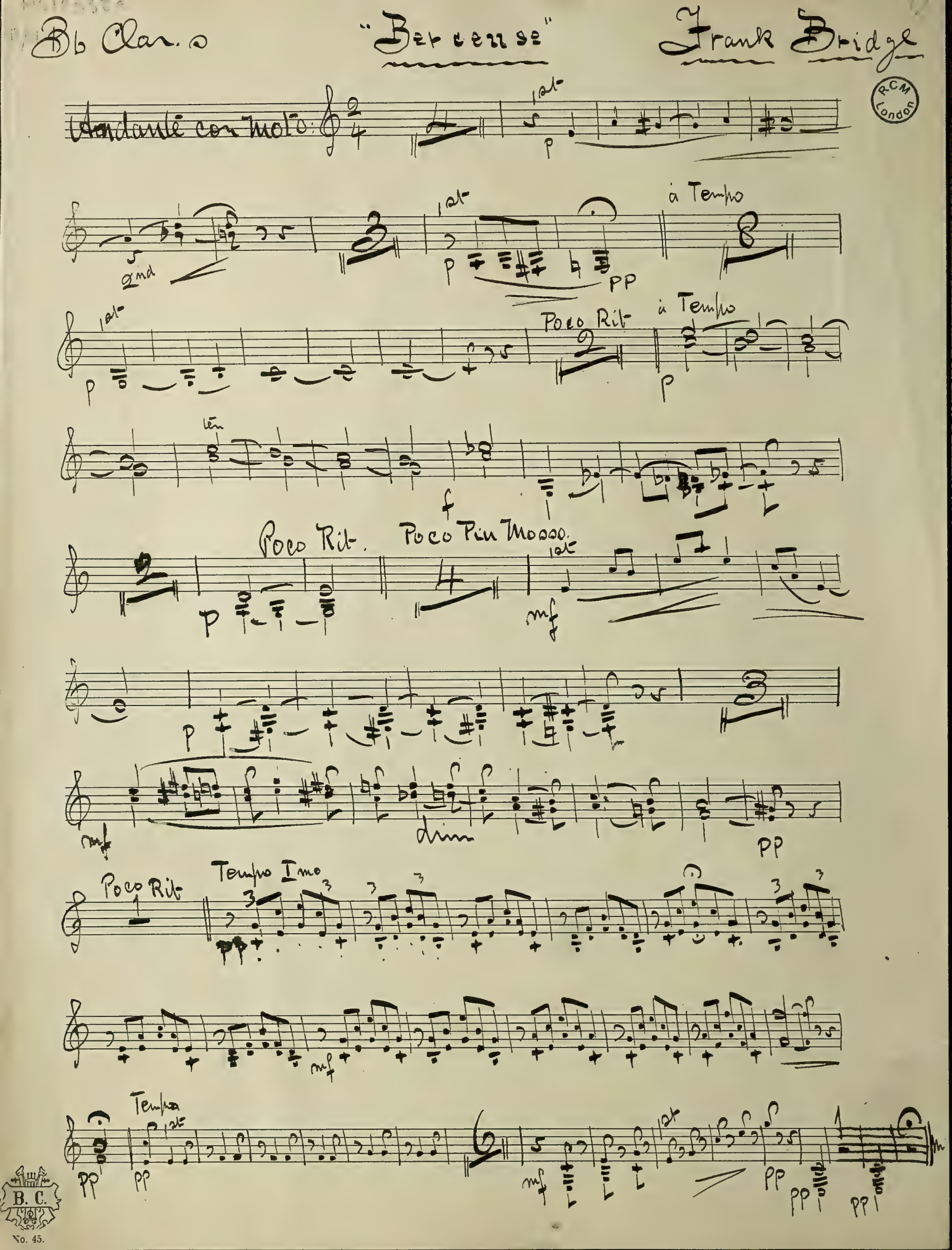


B. C.

MS 10338a
13/14



Bassoons.

# "Berceuse"

Frank Bridge.

RCM London

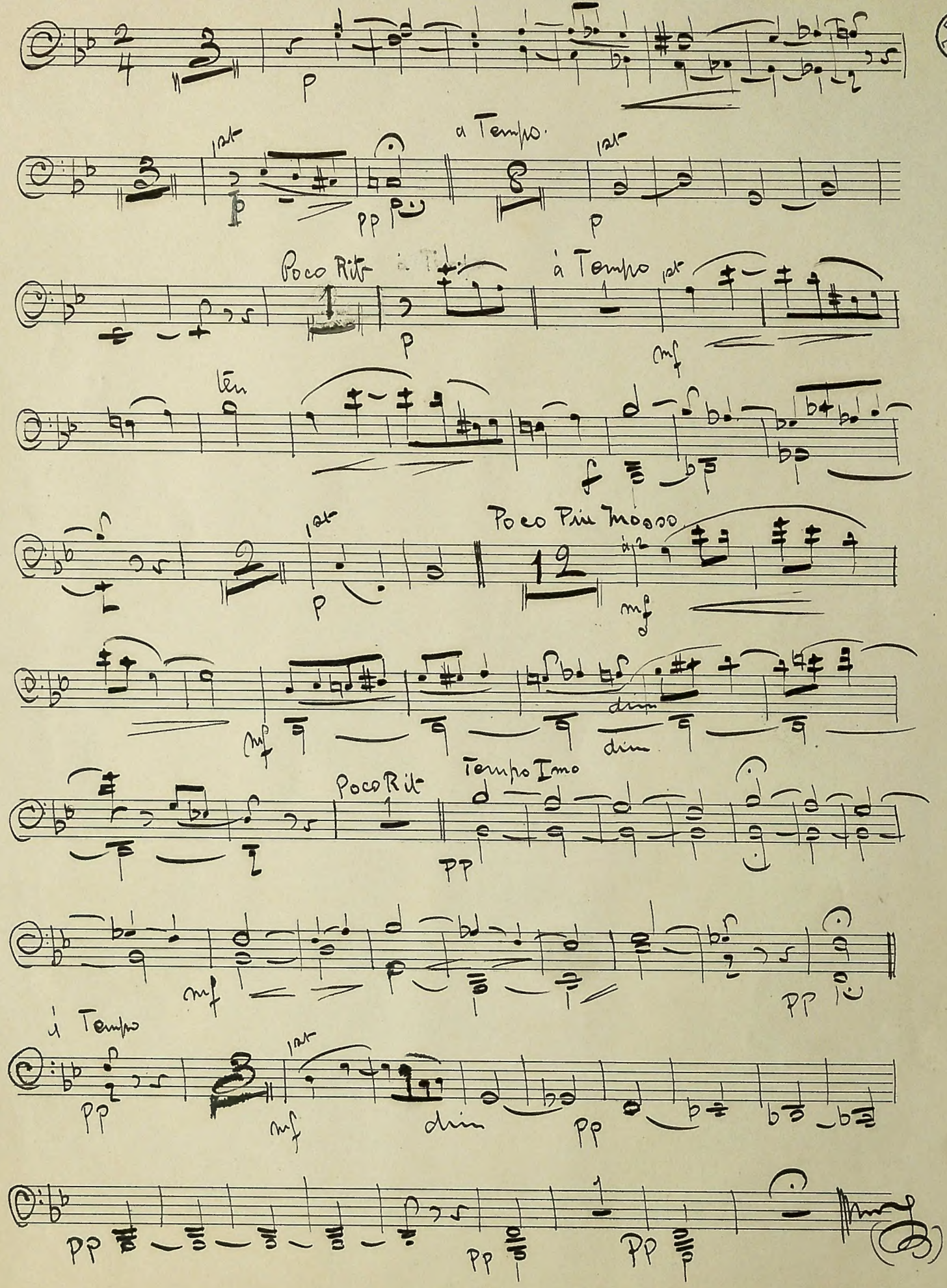

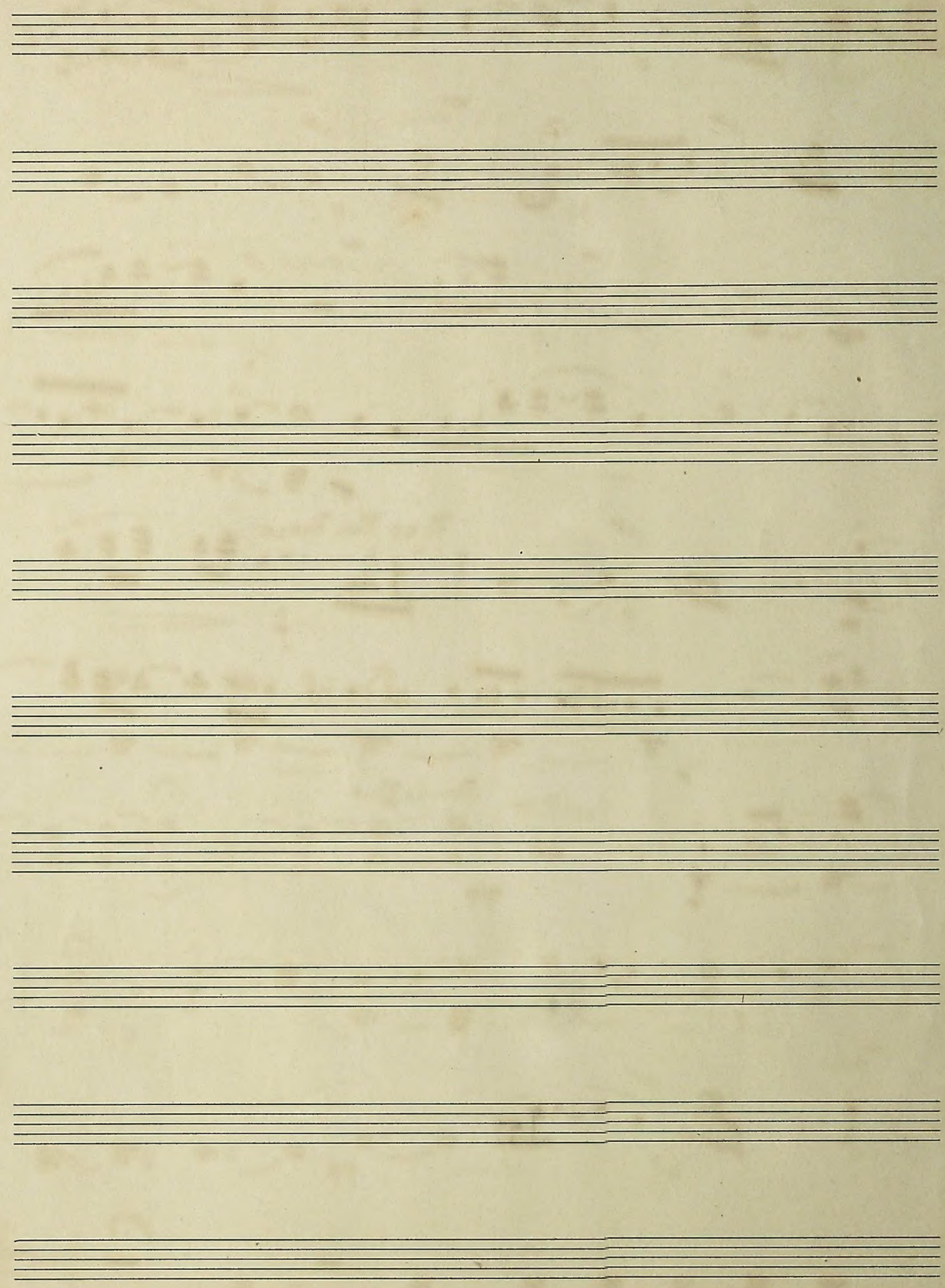

MS10338a
14/14

# Horns in F. "Berceuse"

Frank Bridge
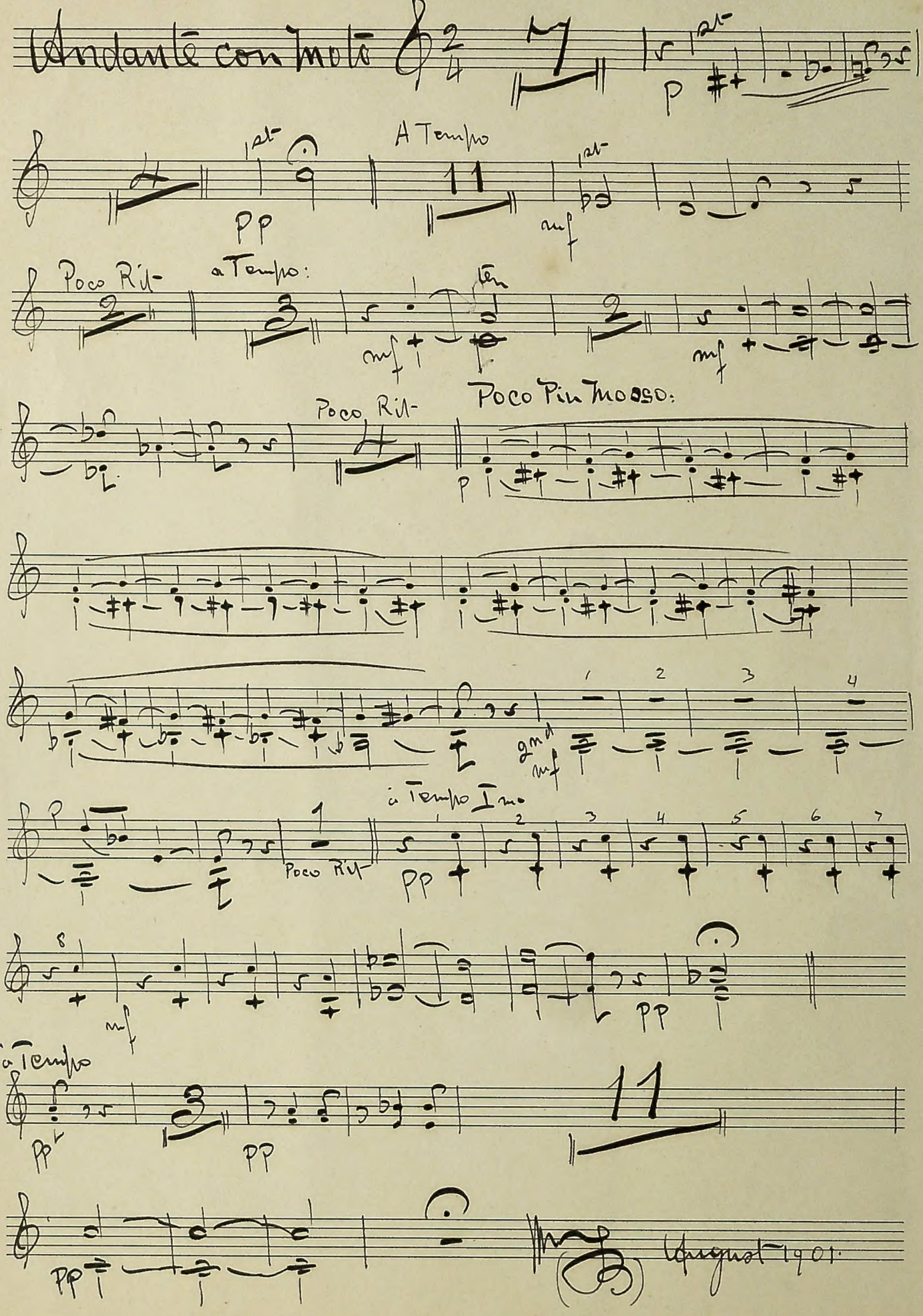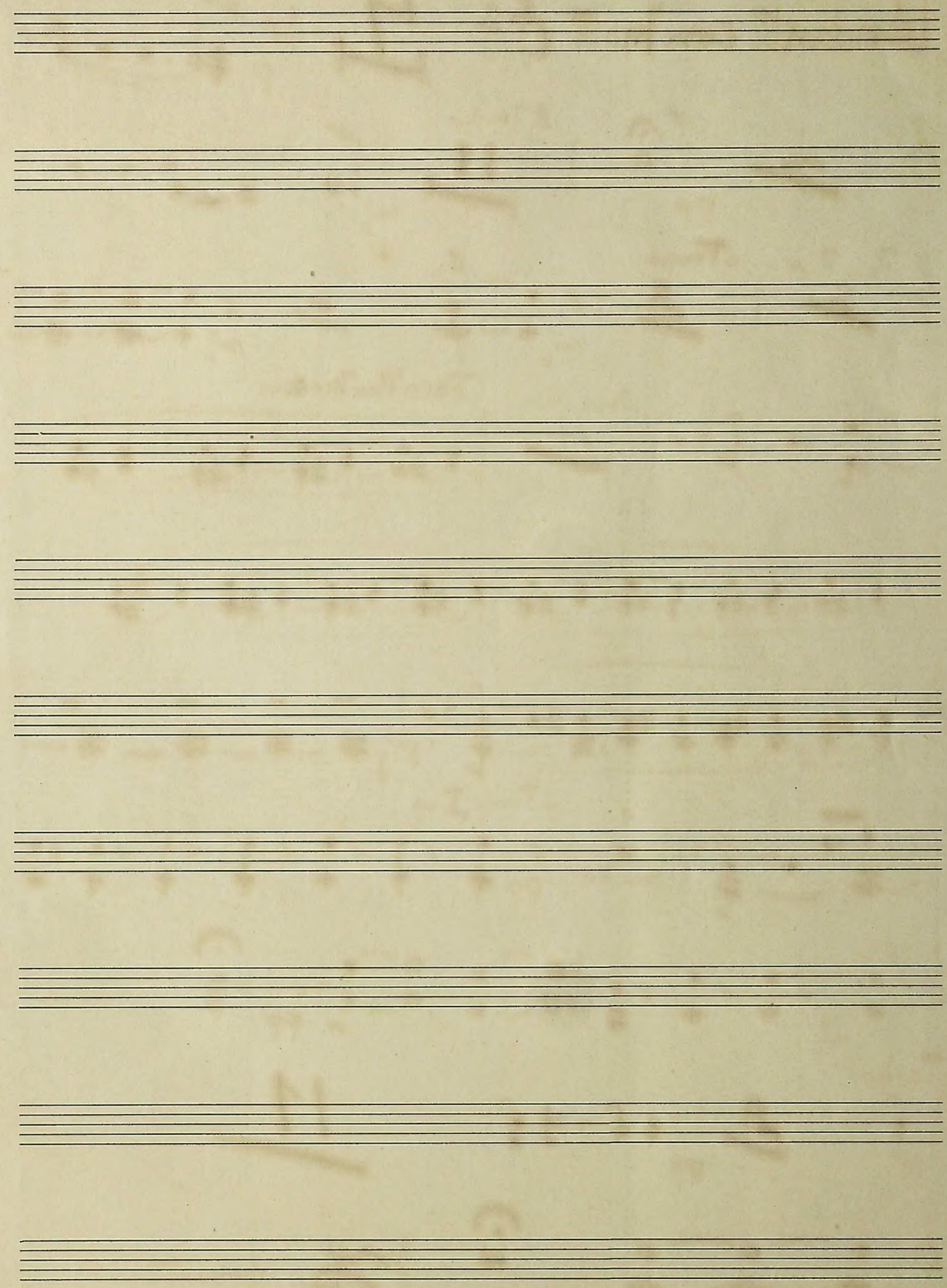
RCM London